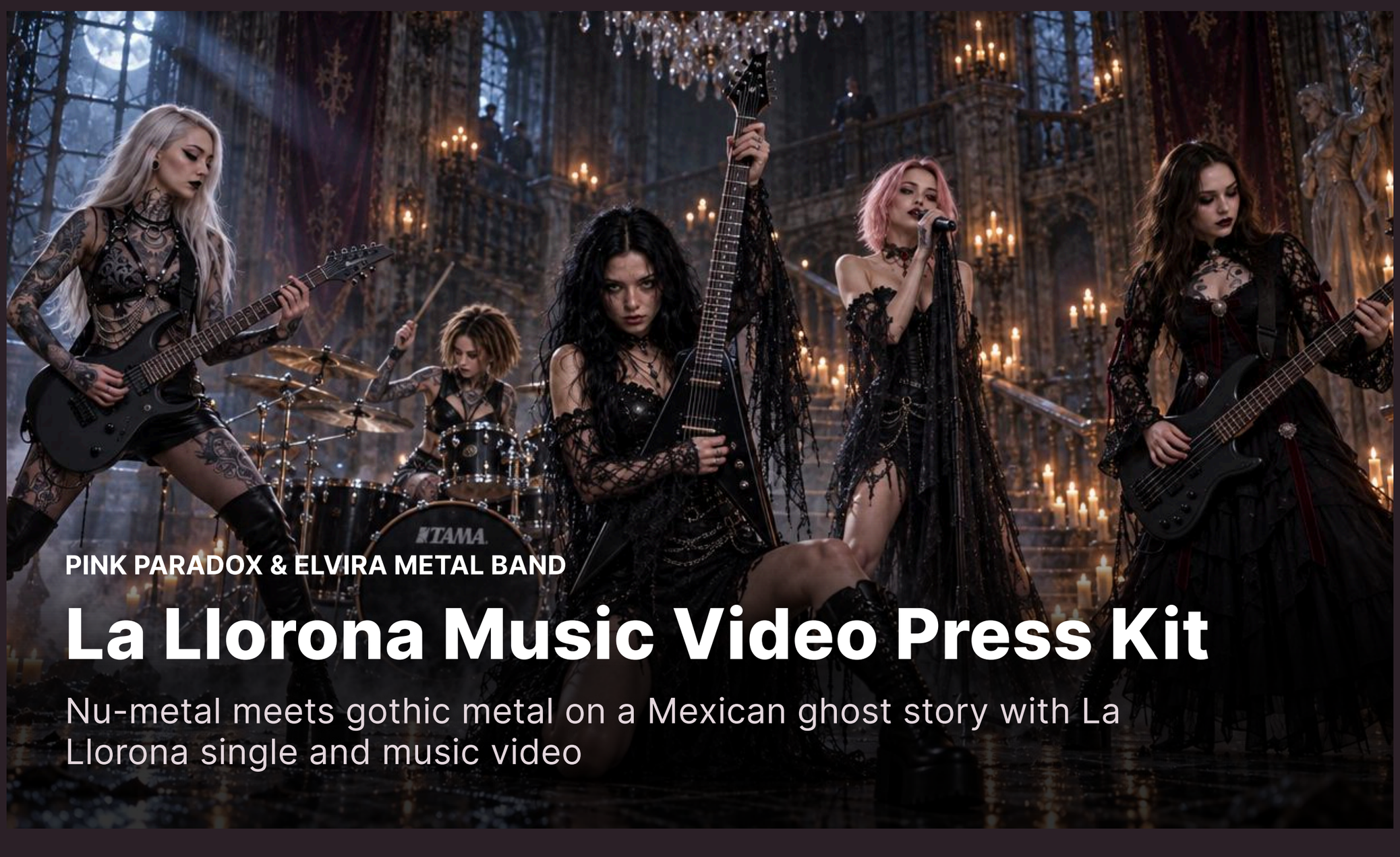

PINK PARADOX & ELVIRA METAL BAND

La Llorona Music Video Press Kit

Nu-metal meets gothic metal on a Mexican ghost story with La Llorona single and music video

About Pink Paradox

Pink Paradox is an all-girl virtual nu-metal band from Barcelona, inspired by Eths, Korn, and Falling In Reverse. Its five members are Rosa Thorn (vocals), Clara Meier (violin), Lisa Renard (guitar), Alessia Nakamura (bass) and Olivia Ward (drums), with the violin as a lead instrument. The band writes about heartbreak, addiction, capitalism and police violence, and has released two albums, Broken Dolls (2024) and Crown of Thorns (2025).

About Elvira Metal Band

Elvira Metal Band is a gothic and symphonic metal band, inspired by Nightwish and Within Temptation. It was created by Sofia Ekström, a singer-songwriter, born in France and raised in Sweden. She writes every lyric to fit the band's lore and builds its world across two story arcs: the fantasy Elvira Saga and the dark Vampire Arc.



La Llorona

Release date: Oct. 30, 2026

Length: 5:04

"Llora, llora, La Llorona
Su alma en pena, grita sola"

This single tells the story of La Llorona in English and Spanish. In the legend, La Llorona drowns her own children in a river. Her ghost haunts the living, desperately searching for the children she has lost.

La Llorona is the first song Pink Paradox and Elvira Metal Band release together, and it puts Pink Paradox's nu-metal and Elvira's gothic symphonic metal on the same track. It's a heavy, dark song you can headbang to. Elvira Metal Band gives it its gothic, ghostly feel, Pink Paradox gives it its weight and groove, and Rosa Thorn and Sofia Ekström sing it together.



The Music Video

Releasing on Halloween night, it's the first music video the two bands have made together, showing Pink Paradox play alongside Elvira Metal Band.

The video feels like a gothic horror film. It's dark, cold and heavy, with a sense of dread that builds all the way through. The mood swings between the power of two metal bands playing together and the horror of a mother who drowned her own children and now haunts the living, looking for them without remembering she killed them.

It's beautiful and grim at the same time: haunting, mournful and menacing. By the end, the sadness turns into fear, the same way the song does.

What the bands say

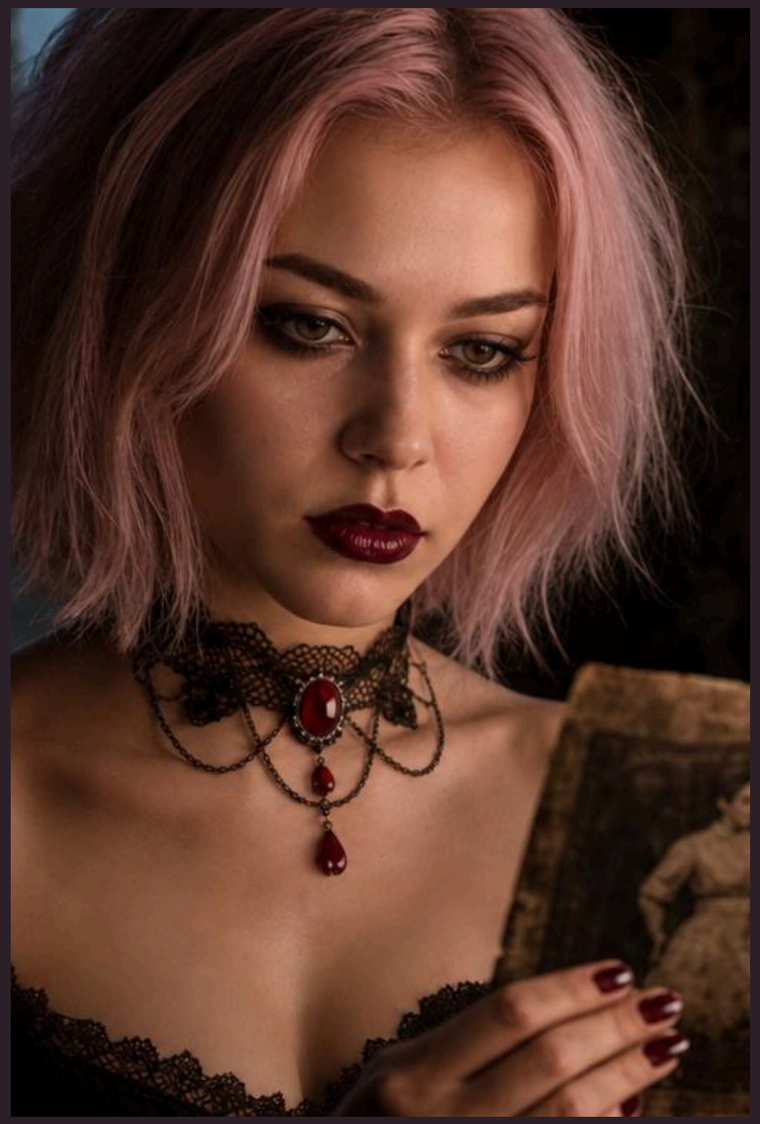

Rosa Thorn

PINK PARADOX VOCALS

"I can't stop thinking about her. A woman gets left, breaks, does the worst thing a mother can do, and for five hundred years she's only been the monster parents scare kids with. Everyone tells her story as a warning. I'm not saying she's innocent, but I know what it's like when everyone has already decided you're the problem. I wanted to write this one with Sofia because she writes every Elvira song around a story, and Elvira's goth metal suits a ghost story perfectly."

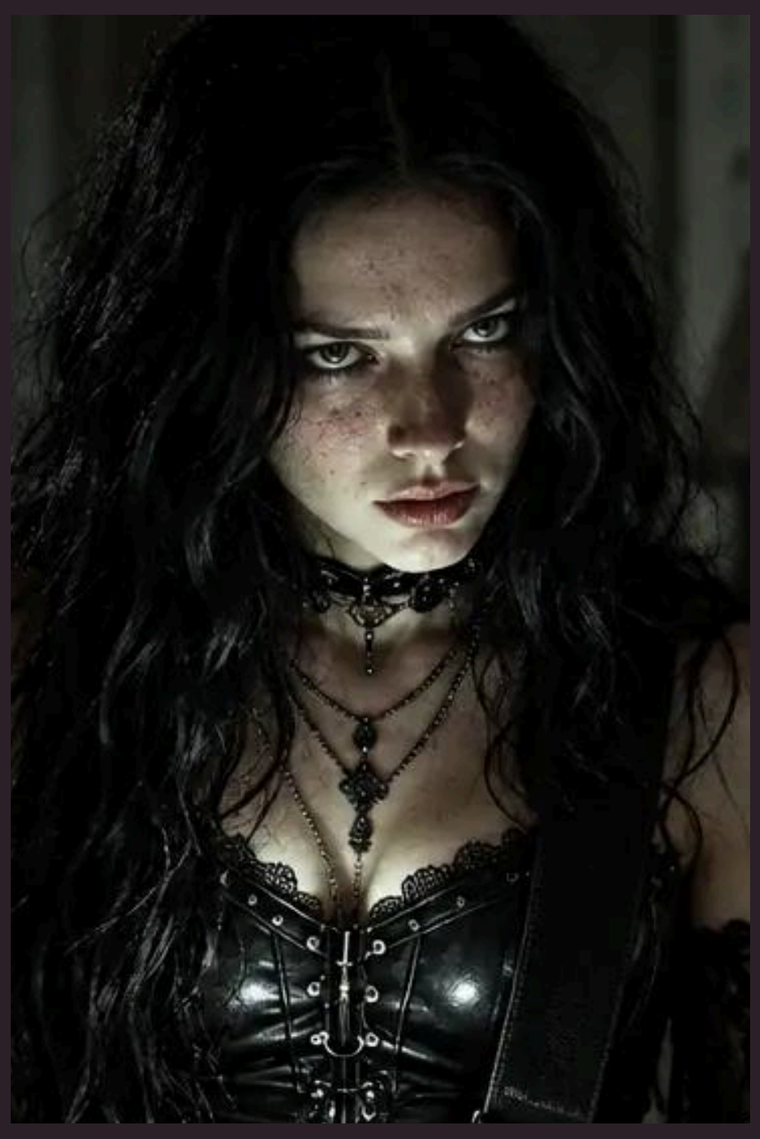

Sofia Elkström

ELVIRA METAL BAND VOCALS

"La Llorona is one of those women from old legends who get blamed for everything. She's a mother, a killer and a ghost, and people rarely ask what pushed her there. Singing her with Rosa, two women's voices on one woman's story, felt right. I wanted Elvira's gothic metal atmosphere on top of Pink Paradox's heavy riffs and Clara's violin, so it would sound as sad as it’s scary."

Watch more



MUSIC VIDEO

https://youtu.be/2mbkpilDbYw

PINK PARADOX

Official website

https://pinkparadox.band

Youtube

https://www.youtube.com/@PinkParadoxVEVO

Spotify

https://open.spotify.com/intl-fr/artist/41RYrzskJoovYRHB07AQdh

Tiktok

https://www.tiktok.com/@pinkparadox.band

ELVIRA METAL BAND

Official website

https://sofia-ekstrom.com

Youtube

https://www.youtube.com/@ElviraMetalBand

Spotify

https://open.spotify.com/intl-fr/artist/0m77H3v69qVndz03cwIRrS

Tiktok

https://www.tiktok.com/@elvira_metal_band



Lisa Renard

GUITAR

Lisa Renard is the powerful guitarist of Pink Paradox, known for her fierce, sharp riffs that cut through the band's sound. Originally from France, Lisa brings a dark, moody energy to the group with her intricate guitar work, blending precision and aggression in every note. Despite her small stature, her presence on stage is commanding, and her guitar playing drives the band's intensity.



Alessia Nakamura

BASS

Alessia Nakamura is the dynamic bassist of Pink Paradox. With her Italo-Japanese origins, Alessia brings a blend of cultural influences to the band's, delivering powerful basslines that drive the intensity of their music. Known for her cool, reserved demeanor on stage, Alessia's playing is anything but subtle—she injects a heavy, rhythmic force to the band's emotional tone.

View more

- Spotify
- Apple Music
- Amazon Music
- YouTube
- Instagram
- Bluesky
- Tiktok
- Website

Contact

For media inquiries and interviews: pinkparadoxband@gmail.com